

**Guelph-Eramosa CIP Appendix B - Transportation Corridors**

Wellington County Official Plan Schedule A3 Transportation Corridors (See County Roads and Provincial Highways)

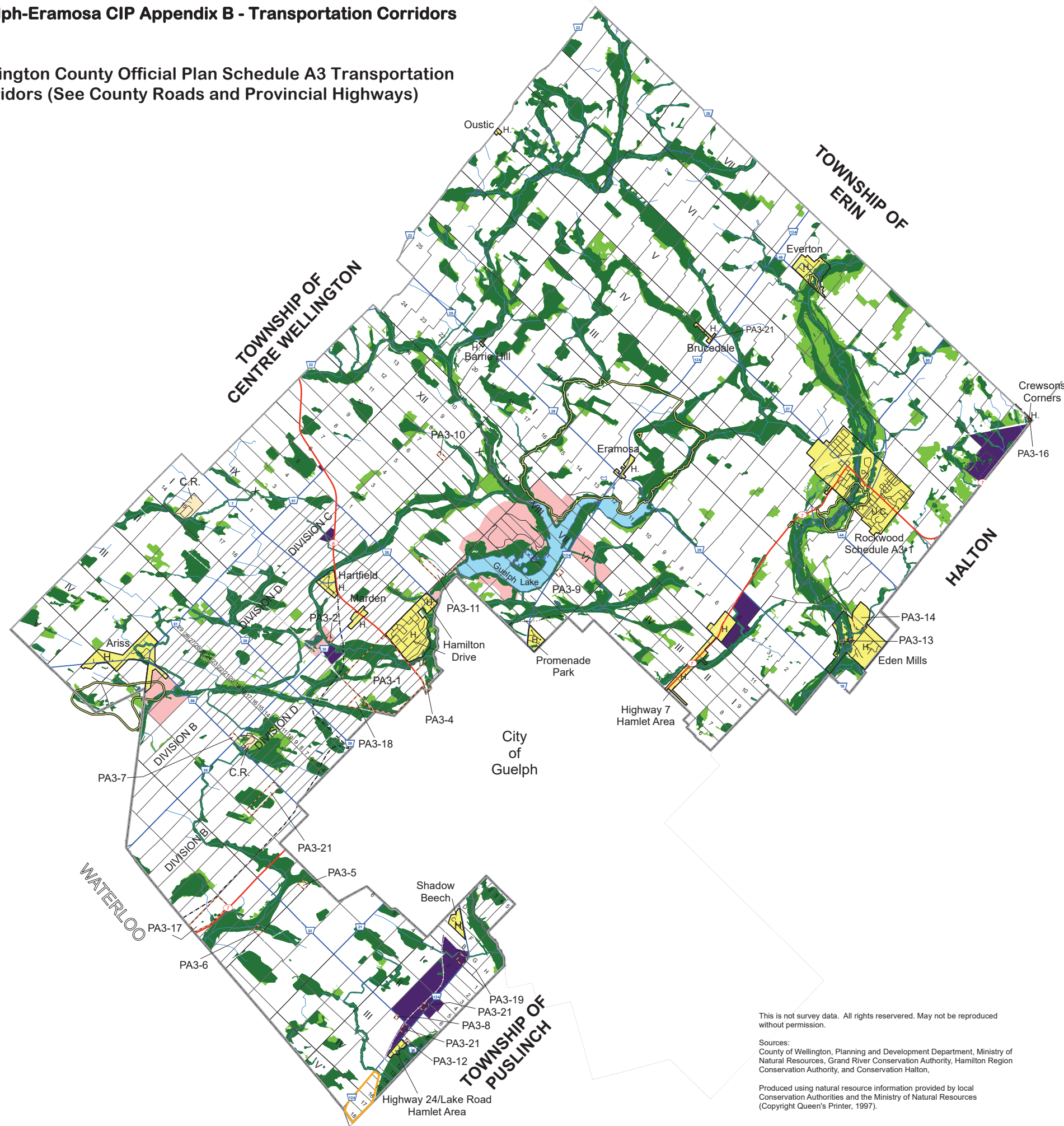

SCHEDULE A3  
**GUELPH-ERAMOSA**



**Legend**

The Greenlands System

- Core Greenlands
- Greenlands
- Earth Science ANSI

The Rural System

- Prime Agricultural
- Mineral Aggregate Area
- Recreational
- Rural Employment Area
- C.R. Country Residential
- PA Policy Area

The Urban System

- H. Hamlet Area
- U.C. Urban Centre

Other

- Trail
- Proposed Major Roadways
- County Roads
- Provincial Highways
- Railway

Mineral Aggregate Resources are identified on Schedule C of the Official Plan. Licensed Aggregate Operations are identified on Appendix 2 of the Official Plan.

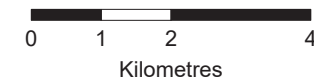

May 6, 1999

Updated: July 6, 2017.  
Date Printed: March 9, 2015.

This is not survey data. All rights reserved. May not be reproduced without permission.

Sources:  
County of Wellington, Planning and Development Department, Ministry of Natural Resources, Grand River Conservation Authority, Hamilton Region Conservation Authority, and Conservation Halton,

Produced using natural resource information provided by local Conservation Authorities and the Ministry of Natural Resources (Copyright Queen's Printer, 1997).