

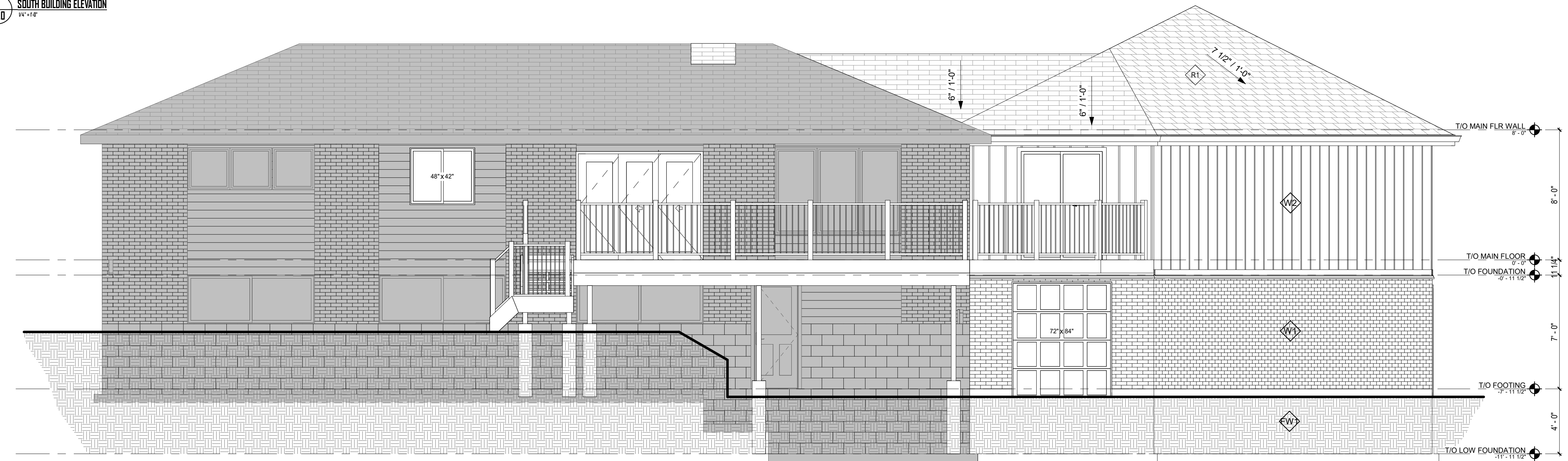

1 SOUTH BUILDING ELEVATION
A4.0 1/4" = 1'-0"

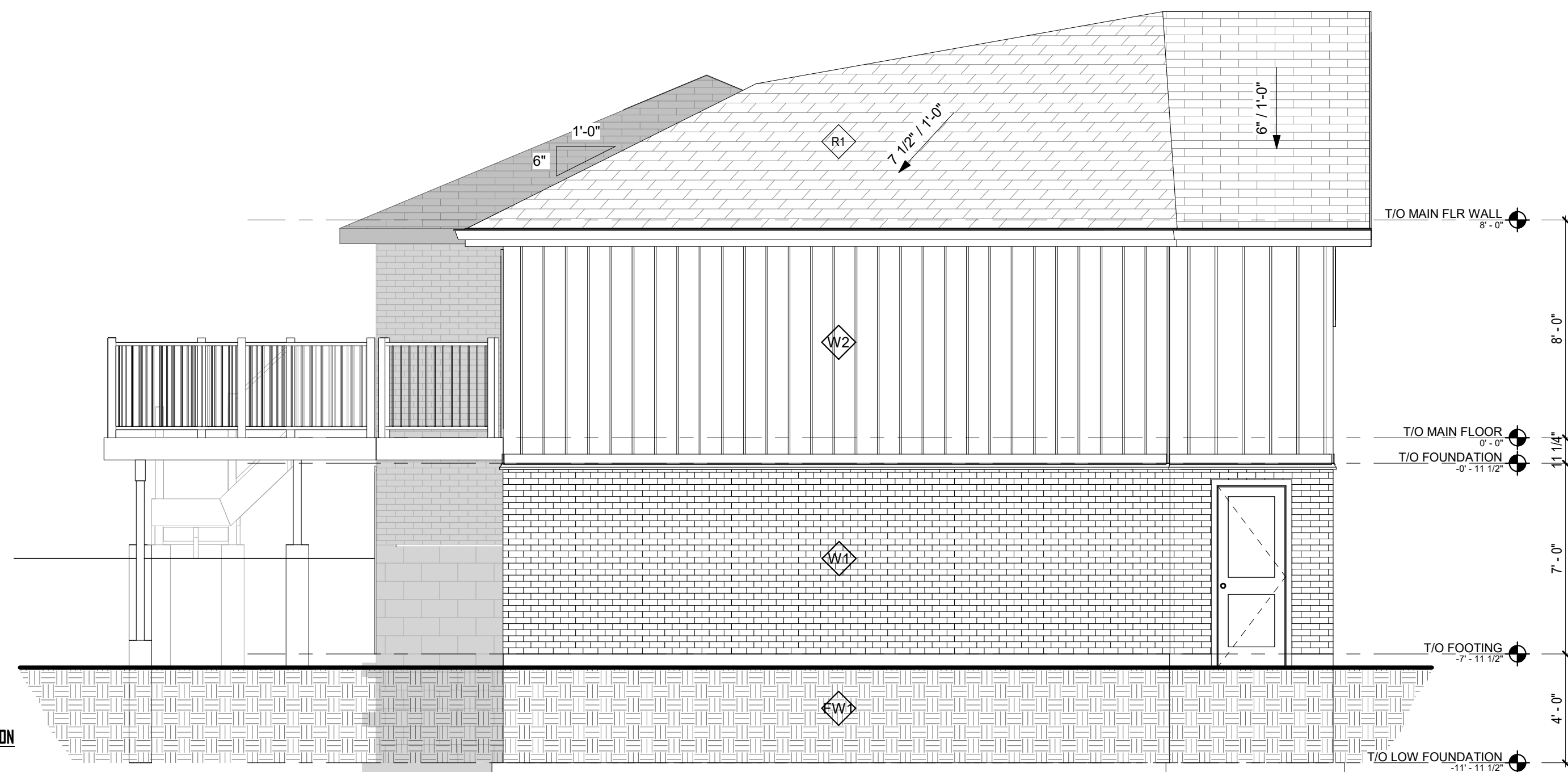

3 NORTH BUILDING ELEVATION
A4.0 1/4" = 1'-0"



2 WEST BUILDING ELEVATION
A4.0 1/4" = 1'-0"

REV No.	DATE	REVISION
1	23.03.07	ISSUED FOR CLIENT REVIEW
2	23.04.09	REISSUED FOR CLIENT REVIEW
3	23.04.25	REISSUED FOR CLIENT REVIEW



PROPOSED GARAGE OPTIONS
20 GAZER CRESCENT,
GUELPH, ON. N1E 5V7

PROPOSED BUILDING ELEVATION

DRAWN BY: J. KELLY PROJECT No.: 23TC016